

Drawing Title	Venue
L1 Gallery	

Scale	Date
1:150 on A4	15/10/2019

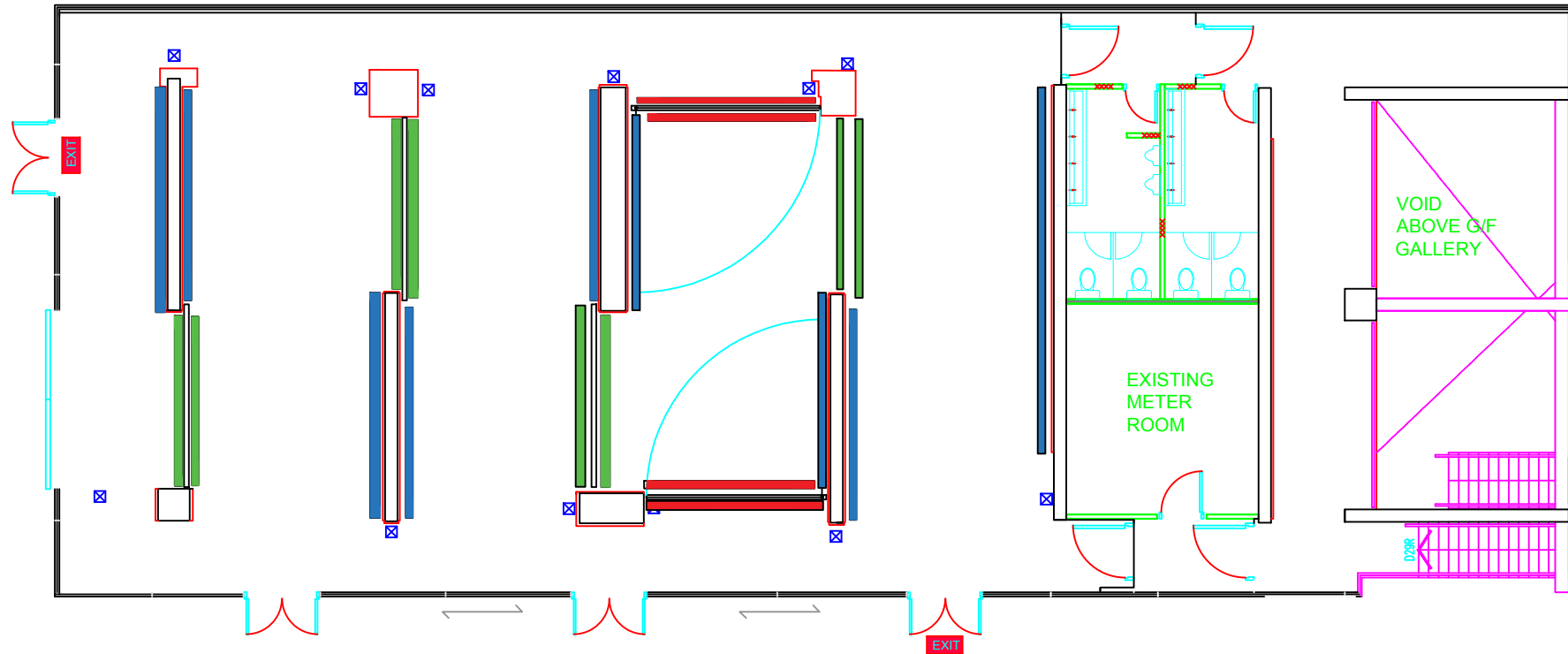

路軌至地面高度:

- 2000mm
- 2200mm
- 2320mm

天花至地面高度為2700mm

Drawing Title	Venue
L1 Gallery	

Scale	Date
1:150 on A4	15/10/2019